

Parcel ID: 092E-22-005/01.00
Owner: WALKER LANDS II LLC
Address: 0
Deed Record: [Click Here to See Deed](#)
[Zoom to](#)

Madison County GIS Department Kay Little 125 W Center St Canton, MS 39046 | USDA F

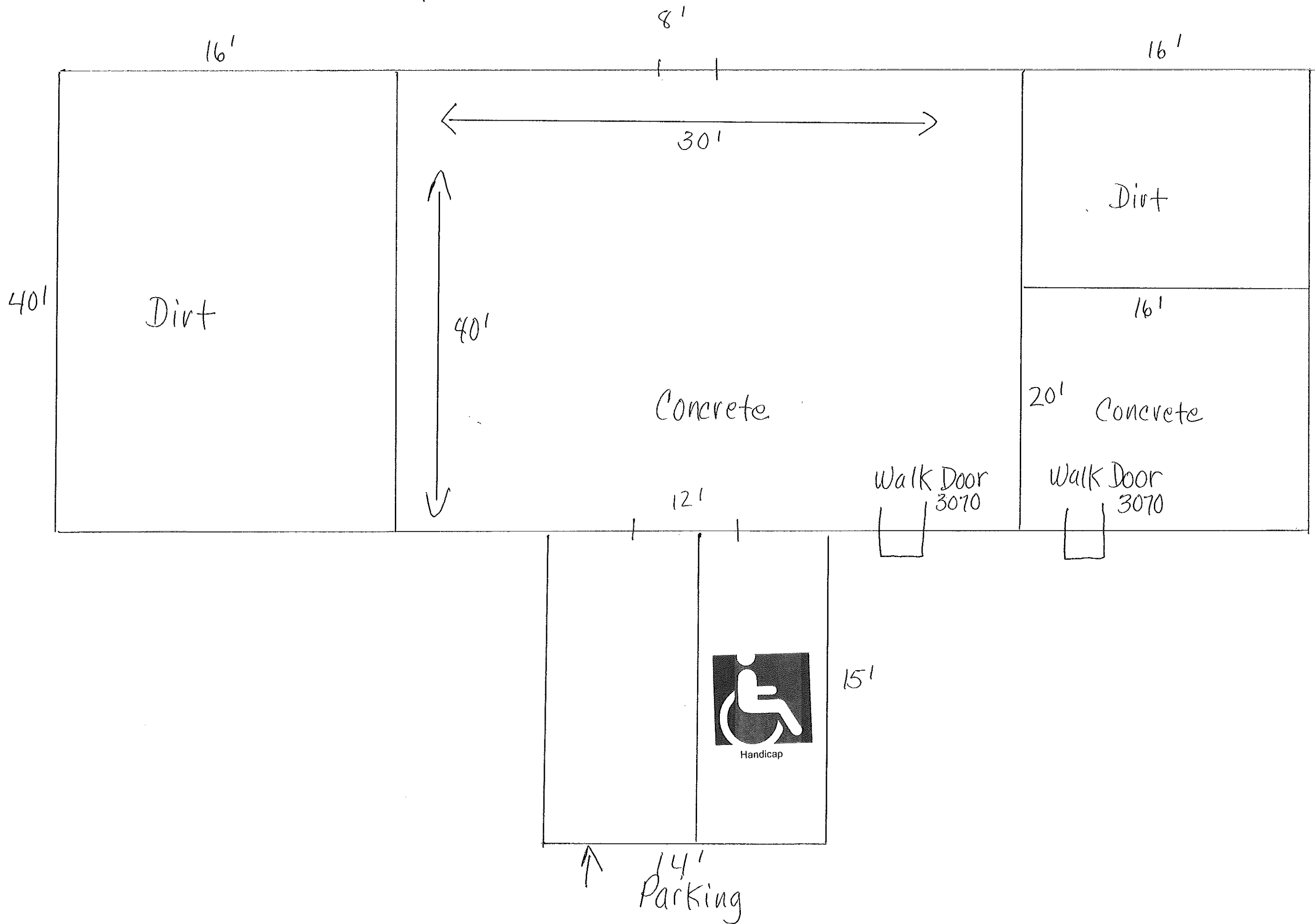

APPROVAL OF REED'S METALS, LLC DRAWINGS INDICATE THAT REED'S METALS, LLC CORRECTLY INTERPRETED AND APPLIED THE REQUIREMENTS OF THE CONTRACT DRAWINGS AND SPECIFICATIONS. WHERE DISCREPANCIES EXIST BETWEEN THE REED'S METALS, LLC PLANS AND THE PLANS FOR OTHER TRADES, THE STRUCTURAL STEEL PLANS SHALL GOVERN. (SECT. 4.2.1 AISC CODE OF STANDARD PRACTICE 9TH ED.) DESIGN CONSIDERATIONS OF ANY MATERIALS IN THE STRUCTURE WHICH ARE NOT FURNISHED BY REED'S METALS, LLC ARE THE RESPONSIBILITY OF THE CONTRACTORS AND ENGINEERS OTHER THAN REED'S METALS, LLC UNLESS SPECIFICALLY INDICATED.

BUILDING LOADS / DESCRIPTION:

WIDTH: 30 LENGTH: 40 HEIGHT: 14 / 14
(BUILDING DIMENSIONS ARE NOMINAL. REFER TO PLANS).

THIS STRUCTURE IS DESIGNED UTILIZING THE LOADS INDICATED AND APPLIED AS REQUIRED BY : IBC 15

COUNTY: Madison

THE CONTRACTOR IS TO CONFIRM THAT THESE LOADS COMPLY WITH THE REQUIREMENTS OF THE LOCAL BUILDING DEPARTMENT.

ROOF DEAD LOAD: 2.000 PSF (ROOF PANELS & PURLINS)

COLLATERAL LOAD: 1 PSF

ROOF LIVE LOAD: 20.00 PSF REDUCED? Yes

ROOF SNOW LOAD: 3.5 PSF

GROUND SNOW LOAD: 5 PSF

ULTIMATE WIND SPEED: 115 MPH

WIND SPEED-SERVICABILITY 76.0000 MPH

WIND EXPOSURE: B

Cpl - PRESSURE: 0.18

Cpl - SUCTION: -0.18

SEISMIC SITE CLASS: D

SEISMIC DESIGN CATEGORY: C

RISK CATEGORY: II - Normal

SEISMIC S_s: 0.18

SEISMIC S₁: 0.09

SEISMIC F_a: 1.6000

SEISMIC F_y: 2.4000

SEISMIC S_{m1}: 0.2280

SEISMIC S_d: 0.19

SEISMIC S_{d1}: 0.15

SEISMIC BASE SHEAR: 0.667*Ie*F_a*S_s*W/R

IMPORTANCE FACTORS:

WIND LOAD: 1.00

SNOW LOAD 1.0000

SEISMIC LOAD 1.00

ROOF PANELS:

COLOR: Galvalume

WALL PANELS:

COLOR: Fern Green

TRIM COLORS:

GABLE: Clay

CORNER: Clay

EAVE: Clay

FRAMED OPENINGS: Clay

LINER PANELS:

COLOR: N/A

LINER TRIM:

COLOR: N/A

SPECIAL NOTES:

QTY.	SCHEDULE OF ACCESSORIES
1	3070 (M) WALKDOOR (W/ LEAF,FRAME,HINGE & THRESHOLD)
1	8'0"x8'0" DBCI RUD
1	12'0"x12'0" DBCI RUD
1	BAG OF TEK 5 SCREWS
1	QT PRIMER & BRUSH

SCHEDULE OF DRAWINGS	
A81-AB5	ANCHOR BOLT DWGS
E1-E16	ERECTION DWGS
F1-F3	CROSS SECTIONS

THE ENGINEER WHOSE SEAL APPEARS HEREON IS AN EMPLOYEE FOR THE MANUFACTURER. SAID SEAL OR CERTIFICATION IS LIMITED TO THE PRODUCTS DESIGNED AND MANUFACTURED BY REED'S METALS, LLC ONLY AND DESCRIBED HEREON. THE UNDERSIGNED ENGINEER IS NOT THE OVERALL ENGINEER OF RECORD FOR THIS PROJECT.

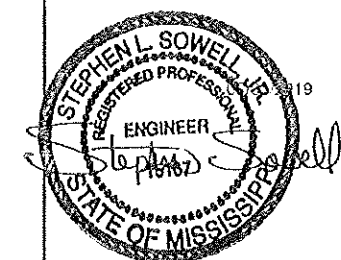

NOTE:
FOR QUESTIONS OR ASSISTANCE CONCERNING YOUR REED'S METALS INC BUILDING, PLEASE CONTACT OUR BUILDING COORDINATOR,
NICK THOMPSON
REED'S METALS, LLC
BROOKHAVEN, MS 39601
19 E. LINCOLN DRIVE NE
1-601-748-4506

PERMIT DRAWINGS
NOT FOR CONSTRUCTION

PURCHASER: WALKER LANDS II, LLC
PROJECT: WALKER LANDS II, LLC
JOB NUMBER: DW3397-19

APPROVAL OF REED'S METALS, LLC DRAWINGS INDICATE THAT REED'S METALS, LLC CORRECTLY INTERPRETED AND APPLIED THE REQUIREMENTS OF THE CONTRACT DRAWINGS AND SPECIFICATIONS. WHERE DISCREPANCIES EXIST BETWEEN THE REED'S METALS, LLC PLANS AND THE PLANS FOR OTHER TRADES, THE STRUCTURAL STEEL PLANS SHALL GOVERN. (SECT. 4.2.1 AISC CODE OF STANDARD PRACTICE 9TH ED.) DESIGN CONSIDERATIONS OF ANY MATERIALS IN THE STRUCTURE WHICH ARE NOT FURNISHED BY REED'S METALS, LLC ARE THE RESPONSIBILITY OF THE CONTRACTORS AND ENGINEERS OTHER THAN REED'S METALS, LLC UNLESS SPECIFICALLY INDICATED.

BUILDING LOADS / DESCRIPTION:

WIDTH: 16 LENGTH: 40 HEIGHT: 11.33 / 14
(BUILDING DIMENSIONS ARE NOMINAL. REFER TO PLANS).

THIS STRUCTURE IS DESIGNED UTILIZING THE LOADS INDICATED AND APPLIED AS REQUIRED BY : IBC 15

COUNTY: Madison

THE CONTRACTOR IS TO CONFIRM THAT THESE LOADS COMPLY WITH THE REQUIREMENTS OF THE LOCAL BUILDING DEPARTMENT.

ROOF DEAD LOAD: 2.000 PSF (ROOF PANELS & PURLINS)

COLLATERAL LOAD: 1 PSF

ROOF LIVE LOAD: 20.00 PSF REDUCED? Yes

ROOF SNOW LOAD: 3.5 PSF

GROUND SNOW LOAD: 5 PSF

ULTIMATE WIND SPEED: 115 MPH

WIND SPEED-SERVICABILITY 76.0000 MPH

WIND EXPOSURE: B

Cpl - PRESSURE: 0.55

Cpl - SUCTION: -0.55

SEISMIC SITE CLASS: D

SEISMIC DESIGN CATEGORY: C

RISK CATEGORY: II - Normal

SEISMIC Ss: 0.18

SEISMIC S1: 0.09

SEISMIC Fa: 1.6000

SEISMIC Fv: 2.4000

SEISMIC Sm1: 0.2280

SEISMIC Sds: 0.19

SEISMIC Sd1: 0.15

SEISMIC BASE SHEAR: 0.667*le*Fa*Ss*W/R

IMPORTANCE FACTORS:

WIND LOAD: 1.00

SNOW LOAD 1.0000

SEISMIC LOAD 1.00

BUILDING LOADS / DESCRIPTION:

WIDTH: 16 LENGTH: 40 HEIGHT: 11.33 / 14
(BUILDING DIMENSIONS ARE NOMINAL. REFER TO PLANS).

THIS STRUCTURE IS DESIGNED UTILIZING THE LOADS INDICATED AND APPLIED AS REQUIRED BY : IBC 15

COUNTY: Madison

THE CONTRACTOR IS TO CONFIRM THAT THESE LOADS COMPLY WITH THE REQUIREMENTS OF THE LOCAL BUILDING DEPARTMENT.

ROOF DEAD LOAD: 2.000 PSF (ROOF PANELS & PURLINS)

COLLATERAL LOAD: 1 PSF

ROOF LIVE LOAD: 20.00 PSF REDUCED? Yes

ROOF SNOW LOAD: 3.5 PSF

GROUND SNOW LOAD: 5 PSF

ULTIMATE WIND SPEED: 115 MPH

WIND SPEED-SERVICABILITY 76.0000 MPH

WIND EXPOSURE: B

Cpl - PRESSURE: 0.55

Cpl - SUCTION: -0.55

SEISMIC SITE CLASS: D

SEISMIC DESIGN CATEGORY: C

RISK CATEGORY: II - Normal

SEISMIC Ss: 0.18

SEISMIC S1: 0.09

SEISMIC Fa: 1.6000

SEISMIC Fv: 2.4000

SEISMIC Sm1: 0.2280

SEISMIC Sds: 0.19

SEISMIC Sd1: 0.15

SEISMIC BASE SHEAR: 0.667*le*Fa*Ss*W/R

IMPORTANCE FACTORS:

WIND LOAD: 1.00

SNOW LOAD 1.0000

SEISMIC LOAD 1.00

NOTE:

FOR QUESTIONS OR ASSISTANCE CONCERNING YOUR REED'S METALS INC BUILDING, PLEASE CONTACT OUR BUILDING COORDINATOR,

NICK THOMPSON
REED'S METALS, LLC
BROOKHAVEN, MS 39601
19 E. LINCOLN DRIVE NE
1-601-748-4506

PERMIT DRAWINGS
NOT FOR CONSTRUCTION

QTY.	SCHEDULE OF ACCESSORIES
1	BAG OF TEK 5 SCREWS

ROOF PANELS:

COLOR: Galvalume

WALL PANELS:

COLOR: Fern Green

TRIM COLORS:

GABLE: Clay

CORNER: Clay

EAVE: Clay

FRAMED OPENINGS: Clay

SPECIAL NOTES:

PURCHASER: WALKER LANDS II, LLC

PROJECT: WALKER LANDS II, LLC

JOB NUMBER: DW3397-19

THE ENGINEER WHOSE SEAL APPEARS HEREON IS AN EMPLOYEE FOR THE MANUFACTURER. SAID SEAL OR CERTIFICATION IS LIMITED TO THE PRODUCTS DESIGNED AND MANUFACTURED BY REED'S METALS, LLC ONLY AND DESCRIBED HEREON. THE UNDERSIGNED ENGINEER IS NOT THE OVERALL ENGINEER OF RECORD FOR THIS PROJECT.

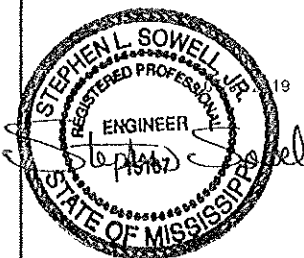

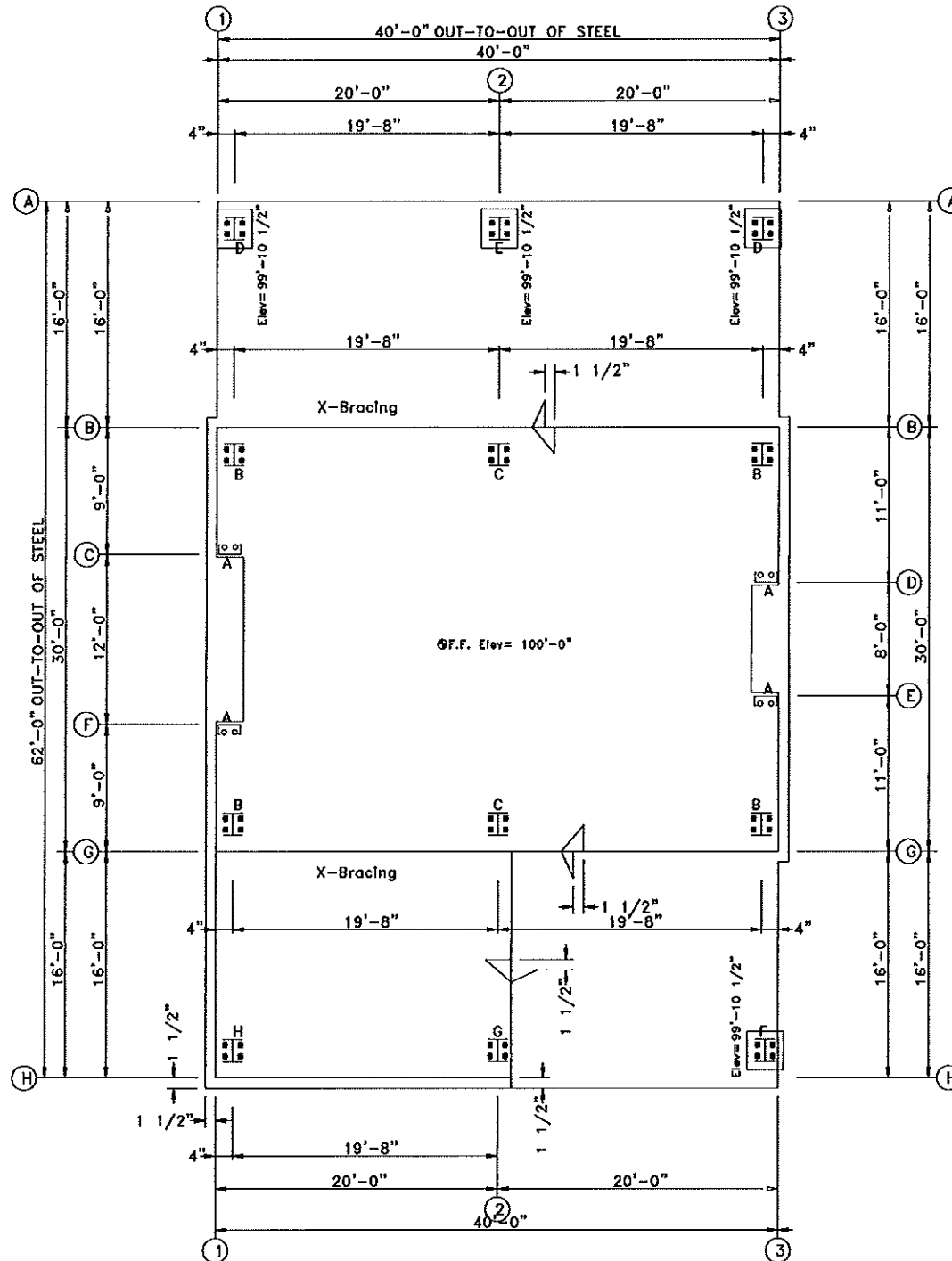

ANCHOR BOLT PLAN
 NOTE: All Base Plates @ 100'-0" (U.N.)

ANCHOR BOLT SUMMARY				
Qty	Locate	Dia (in)	Type	Proj (in)
8	Endwall	5/8"	A307	3.00
48	Frame	3/4"	A307	3.00

DRAWINGS FOR APPROVAL-NOT FOR CONSTRUCTION CONSTRUCTION
 PERMIT-NOT FOR CONSTRUCTION



JOB ID: DW3397-19	CUSTOMER	PROJECT	DATE: 7/ 2/19
	WALKER LANDS II, LLC	WALKER LANDS II, LLC	DESIGN: DK
	CUSTOMER ADDRESS	PROJECT ADDRESS	DRAFT: AP
	153 VIRLILA RD	153 VIRLILA RD	SHEET: A11 OF: A15
	CANTON, MS 39046	CANTON, MS 39046	CHECK:

THE ENGINEER WHOSE SEAL APPEARS HEREON IS AN EMPLOYEE FOR THE MANUFACTURER. SAID SEAL OR CERTIFICATION IS LIMITED TO THE PRODUCTS DESIGNED AND MANUFACTURED BY REEDS METALS, LLC ONLY AND DESCRIBED HEREON. THE UNDERSIGNED ENGINEER IS NOT THE OVERALL ENGINEER OF RECORD FOR THIS PROJECT.

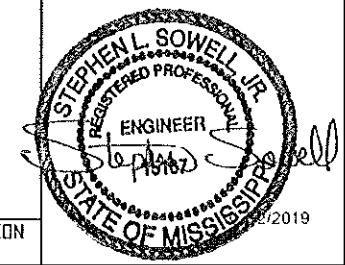

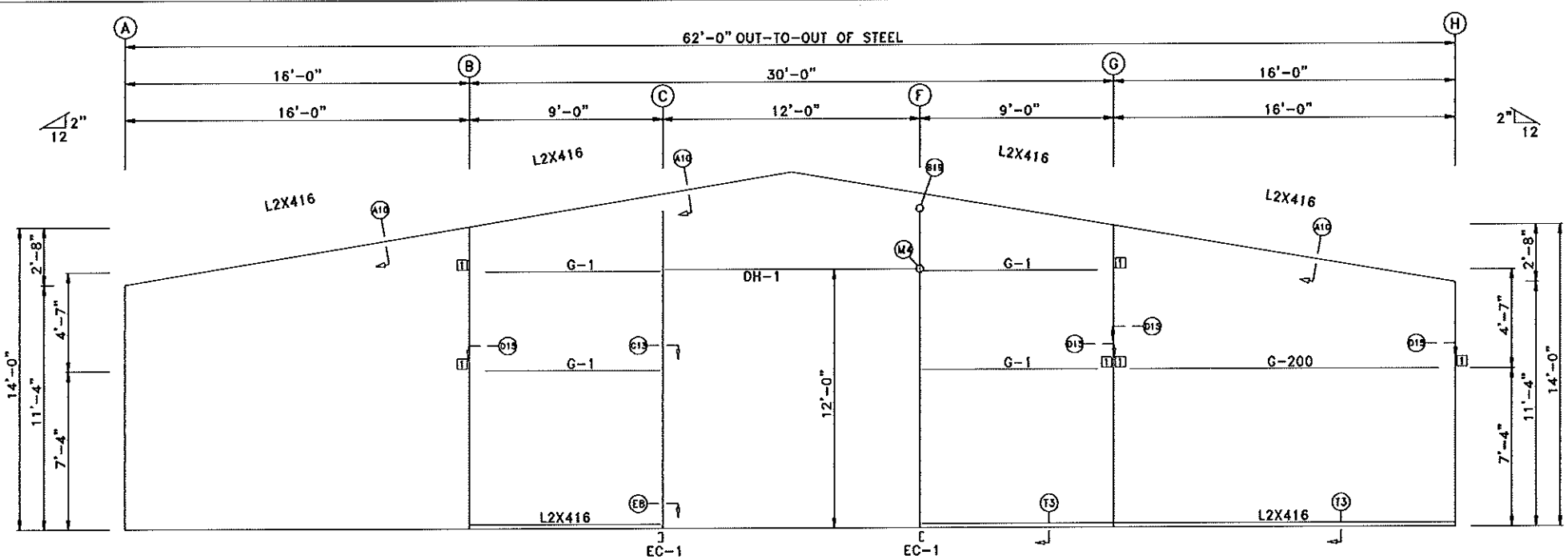

ENDWALL FRAMING: FRAME LINE 1

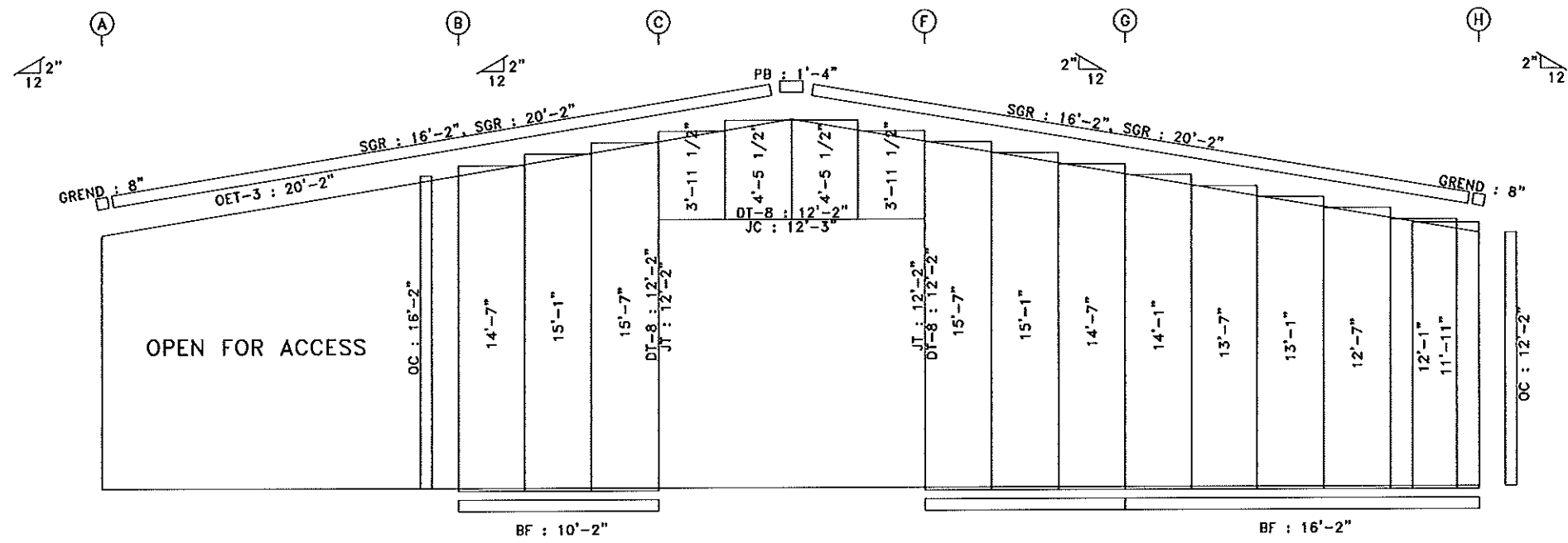

ENDWALL SHEETING & TRIM: FRAME LINE 1
PANELS: 26 Ga. PBR - Forest Green

BOLT TABLE
FRAME LINE 1

LOCATION	QUAN	TYPE	DIA	LENGTH
DW3397-19				
Columns/Raf	2	A325	5/8"	1 1/2"
LT1				
LT2				

MEMBER TABLE
FRAME LINE 1

MARK	PART	LENGTH
DW3397-19		
EC-1	8X25C16	13'-10 5/16"
DH-1	8X25C16	11'-11 1/2"
G-1	8X25Z16	6'-11 1/16"
LT2		
G-200	8X25Z16	14'-3 9/16"

CONNECTION PLATES
FRAME LINE 1

ID	MARK/PART	QUAN
1	4X25Z16	1

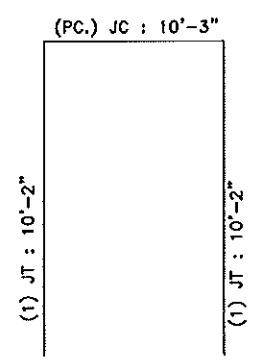

3070 WALK DOOR (x1)
FIELD LOCATED

THE ENGINEER WHOSE SEAL APPEARS HEREON IS AN EMPLOYEE FOR THE MANUFACTURER, SAID SEAL OR CERTIFICATION IS LIMITED TO THE PRODUCTS DESIGNED AND MANUFACTURED BY REEDS METALS, LLC ONLY AND DESCRIBED HEREON. THE UNDERSIGNED ENGINEER IS NOT THE OVERALL ENGINEER OF RECORD FOR THIS PROJECT.

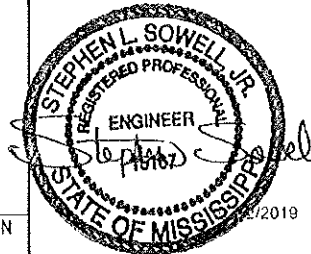

DRAWINGS FOR APPROVAL-NOT FOR CONSTRUCTION CONSTRUCTION
 PERMIT-NOT FOR CONSTRUCTION



JOB ID: DW3397-19	DATE: 7/ 2/19
CUSTOMER	PROJECT
WALKER LANDS II, LLC	WALKER LANDS II, LLC
CUSTOMER ADDRESS	PROJECT ADDRESS
153 VIRLILA RD	153 VIRLILA RD
CANTON, MS 39046	CANTON, MS 39046
DESIGN: DK	DRAFT: AP
CHECK:	SHEET: E1 OF E16

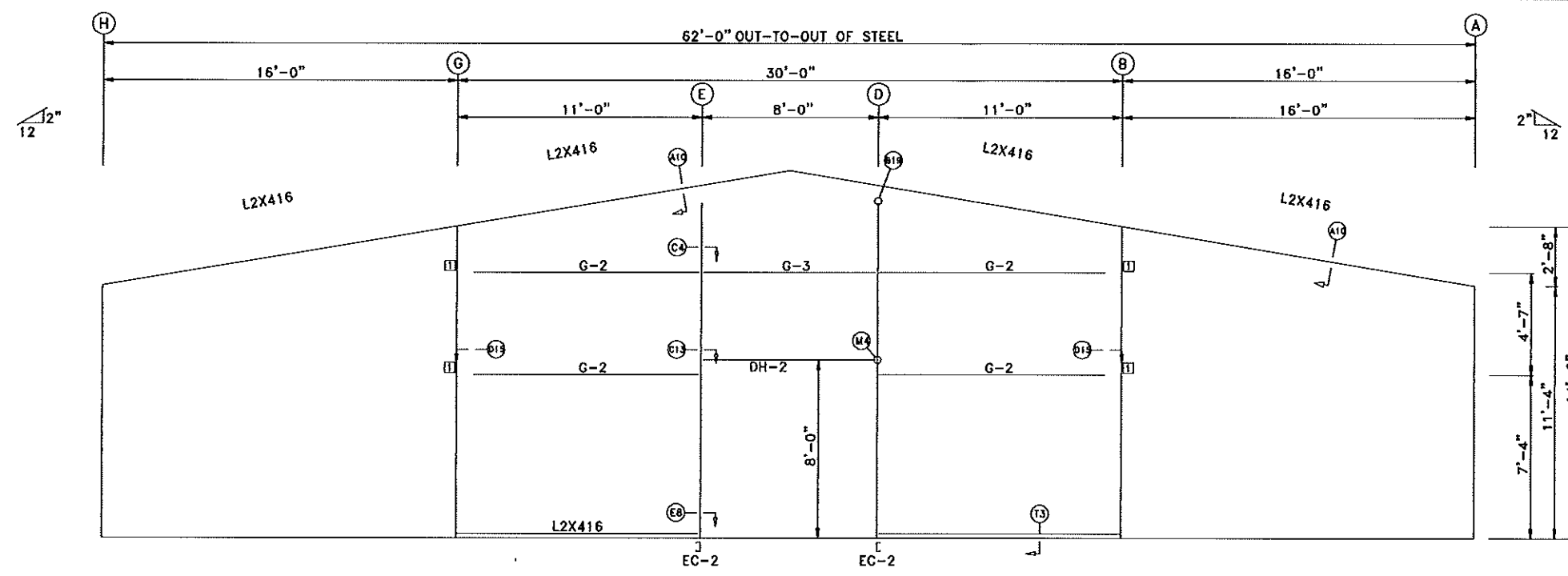

BOLT TABLE				
FRAME LINE 2				
LOCATION	QUAN	TYPE	DIA	LENGTH
DW3397-19				
Columns/Raf	2	A325	5/8"	1 1/2"
LT1				
LT2				

MEMBER TABLE			
FRAME LINE 3			
MARK	PART	LENGTH	
DW3397-19			
EC-2	8X25C16	14'-2 5/16"	
DH-2	8X25C16	7'-11 1/2"	
G-2	8X25Z16	8'-11 1/16"	
G-3	8X25Z16	7'-11 1/2"	

CONNECTION PLATES	
FRAME LINE 2	
ID	MARK/PART
1	4X25Z16

ENDWALL FRAMING: FRAME LINE 3

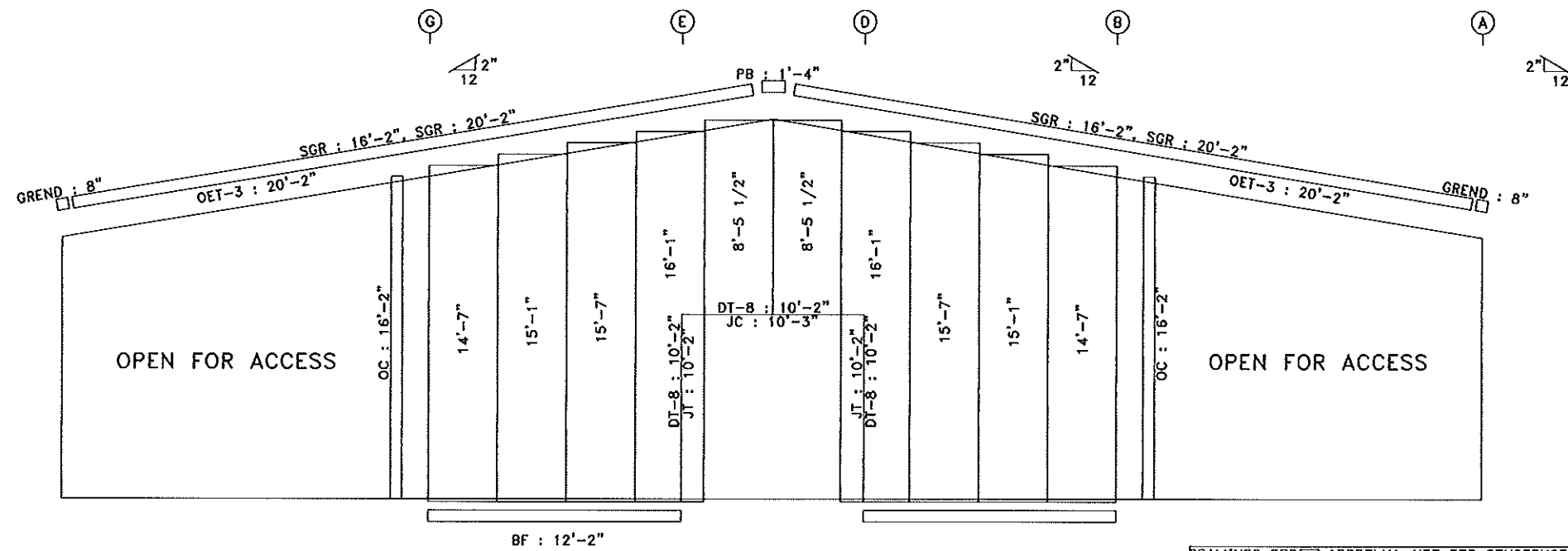

ENDWALL SHEETING & TRIM: FRAME LINE 3
PANELS: 26 Ga. PBR - Forest Green

THE ENGINEER WHOSE SEAL APPEARS HEREON IS AN EMPLOYEE FOR THE MANUFACTURER. SAID SEAL OR CERTIFICATION IS LIMITED TO THE PRODUCTS DESIGNED AND MANUFACTURED BY REEDS METALS, LLC ONLY AND DESCRIBED HEREON. THE UNDERSIGNED ENGINEER IS NOT THE OVERALL ENGINEER OF RECORD FOR THIS PROJECT.



DRAWINGS FOR APPROVAL-NOT FOR CONSTRUCTION CONSTRUCTION
 PERMIT-NOT FOR CONSTRUCTION



JOB ID: DW3397-19	CUSTOMER	PROJECT	DATE: 7/ 2/19
	WALKER LANDS II, LLC	WALKER LANDS II, LLC	DESIGN: DK
	CUSTOMER ADDRESS	PROJECT ADDRESS	DRAFT: AP
	153 VIRLILA RD	153 VIRLILA RD	SHEET: E2 OF: E16
	CANTON, MS 39046	CANTON, MS 39046	CHECK:

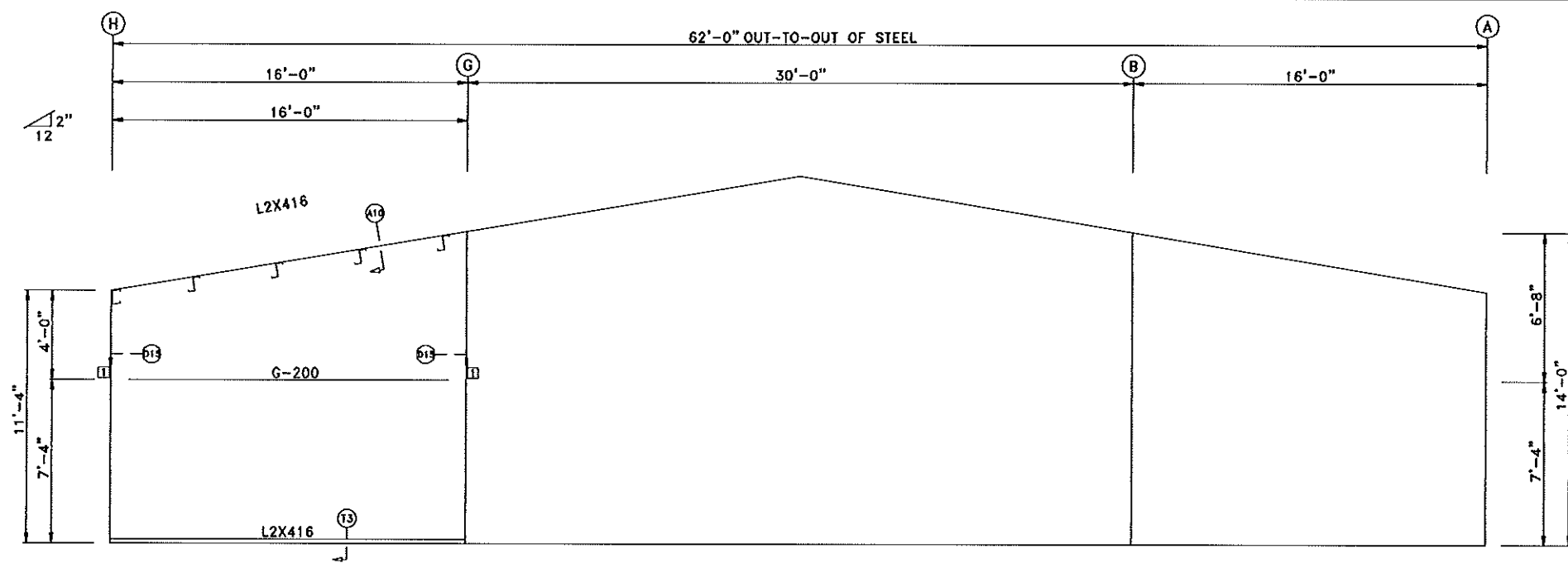

MEMBER TABLE		
FRAME LINE 3		
MARK	PART	LENGTH
G-200	8X25Z16	14'-3 9/16"

CONNECTION PLATES		
FRAME LINE 2		
ID	MARK/PART	
1	4X25Z16	

ENDWALL FRAMING: FRAME LINE 2

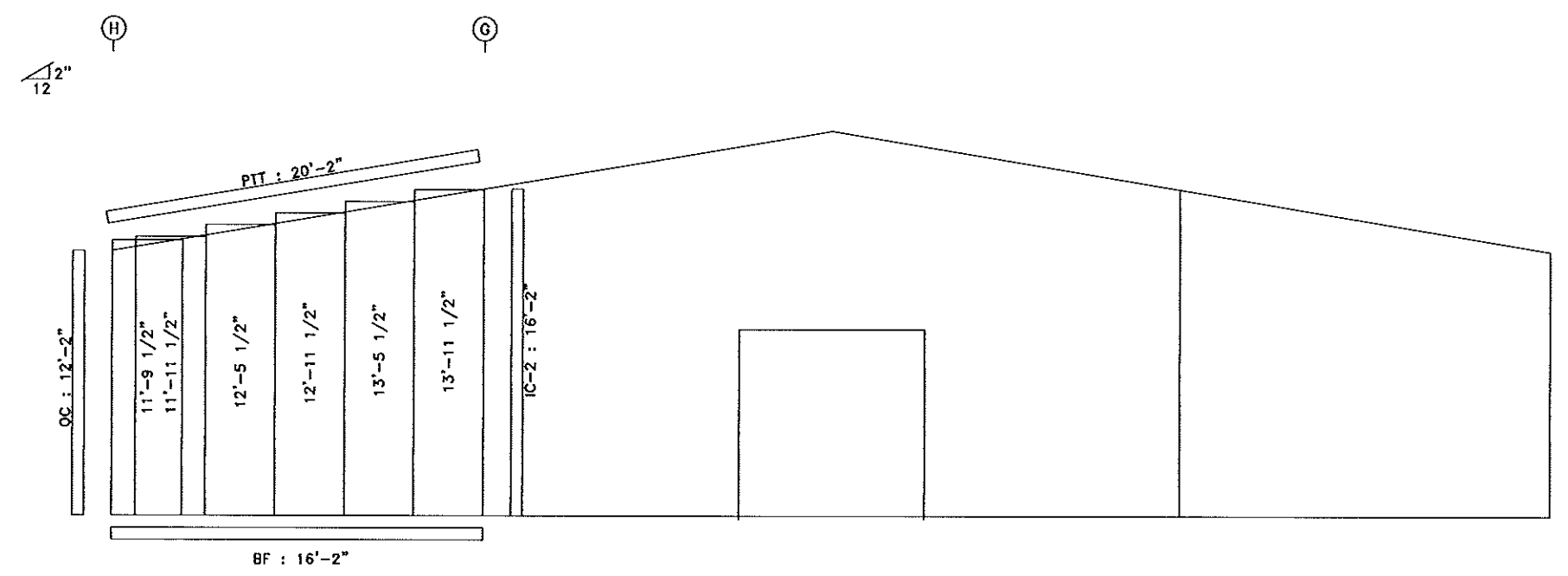

ENDWALL SHEETING & TRIM: FRAME LINE 2
 PANELS: 26 Ga. PBR - Forest Green

THE ENGINEER WHOSE SEAL APPEARS HEREON IS AN EMPLOYEE FOR THE MANUFACTURER. SAID SEAL OR CERTIFICATION IS LIMITED TO THE PRODUCTS DESIGNED AND MANUFACTURED BY REEDS METALS, LLC ONLY AND DESCRIBED HEREON. THE UNDERSIGNED ENGINEER IS NOT THE OVERALL ENGINEER OF RECORD FOR THIS PROJECT.

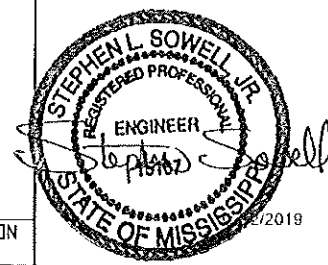

DRAWINGS FOR APPROVAL-NOT FOR CONSTRUCTION CONSTRUCTION
 PERMIT-NOT FOR CONSTRUCTION



JOB ID: DW3397-19	CUSTOMER	PROJECT	DATE: 7/2/19
	WALKER LANDS II, LLC	WALKER LANDS II, LLC	DESIGN: DK
	CUSTOMER ADDRESS	PROJECT ADDRESS	DRAFT: AP
	153 VIRLILA RD	153 VIRLILA RD	SHEET: E3 OF E16
	CANTON, MS 39046	CANTON, MS 39046	CHECK:

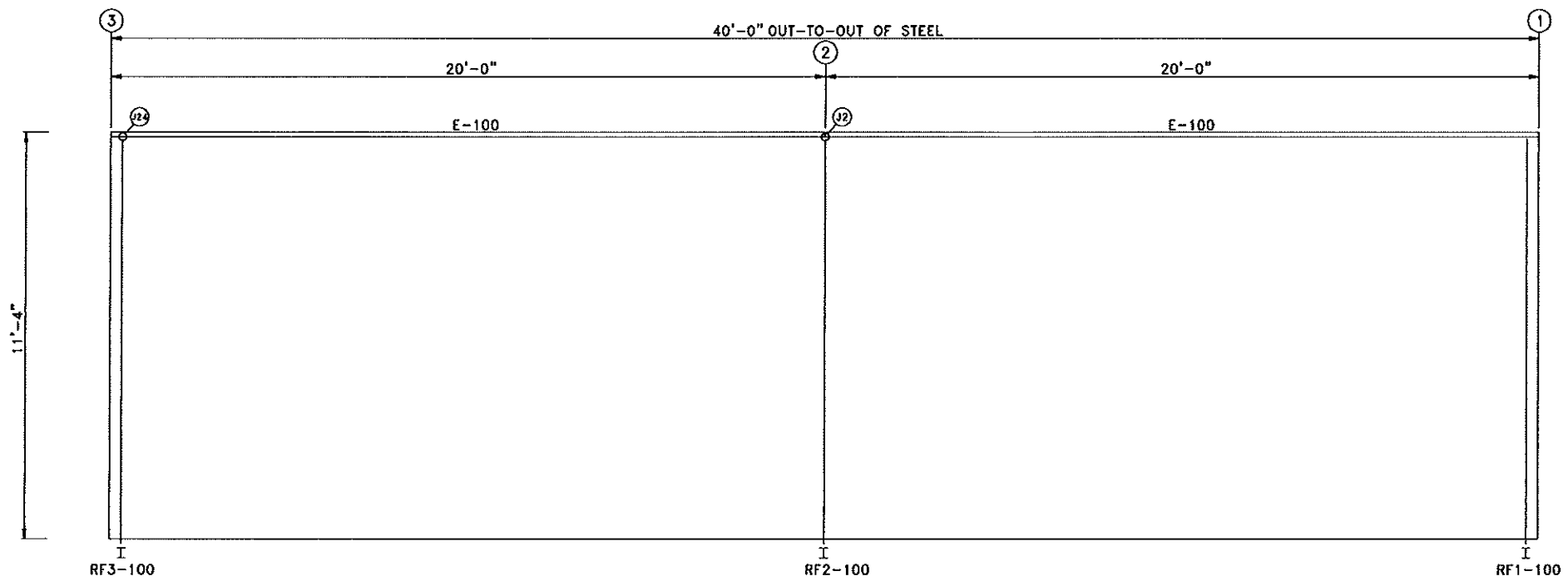

MEMBER TABLE		
FRAME LINE A		
MARK	PART	LENGTH
E-100	8E14LOW	19'-11 1/2"

SIDEWALL FRAMING: FRAME LINE A

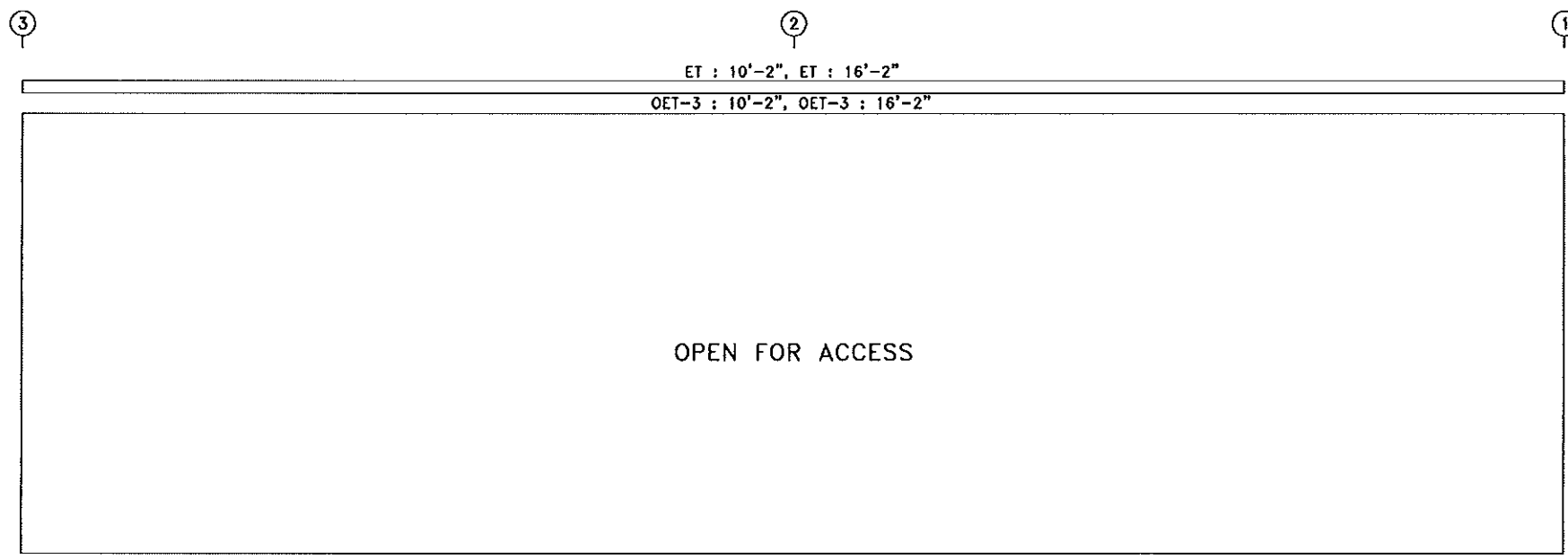

SIDEWALL SHEETING & TRIM: FRAME LINE A

THE ENGINEER WHOSE SEAL APPEARS HEREON IS AN EMPLOYEE FOR THE MANUFACTURER. SAID SEAL OR CERTIFICATION IS LIMITED TO THE PRODUCTS DESIGNED AND MANUFACTURED BY REEDS METALS, LLC ONLY AND DESCRIBED HEREON. THE UNDERSIGNED ENGINEER IS NOT THE OVERALL ENGINEER OF RECORD FOR THIS PROJECT.

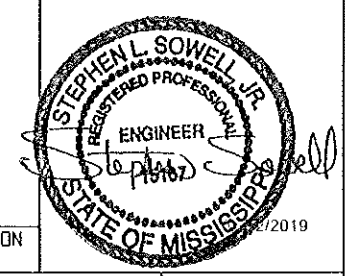

DRAWINGS FOR APPROVAL-NOT FOR CONSTRUCTION CONSTRUCTION
 PERMIT-NOT FOR CONSTRUCTION



JOB ID: DW3397-19	DATE: 7/2/19
CUSTOMER: WALKER LANDS II, LLC	PROJECT: WALKER LANDS II, LLC
CUSTOMER ADDRESS: 153 VIRLILA RD CANTON, MS 39046	PROJECT ADDRESS: 153 VIRLILA RD CANTON, MS 39046

DESIGN: DK
DRAFT: AP
SHEET: E4 OF E16
CHECK:

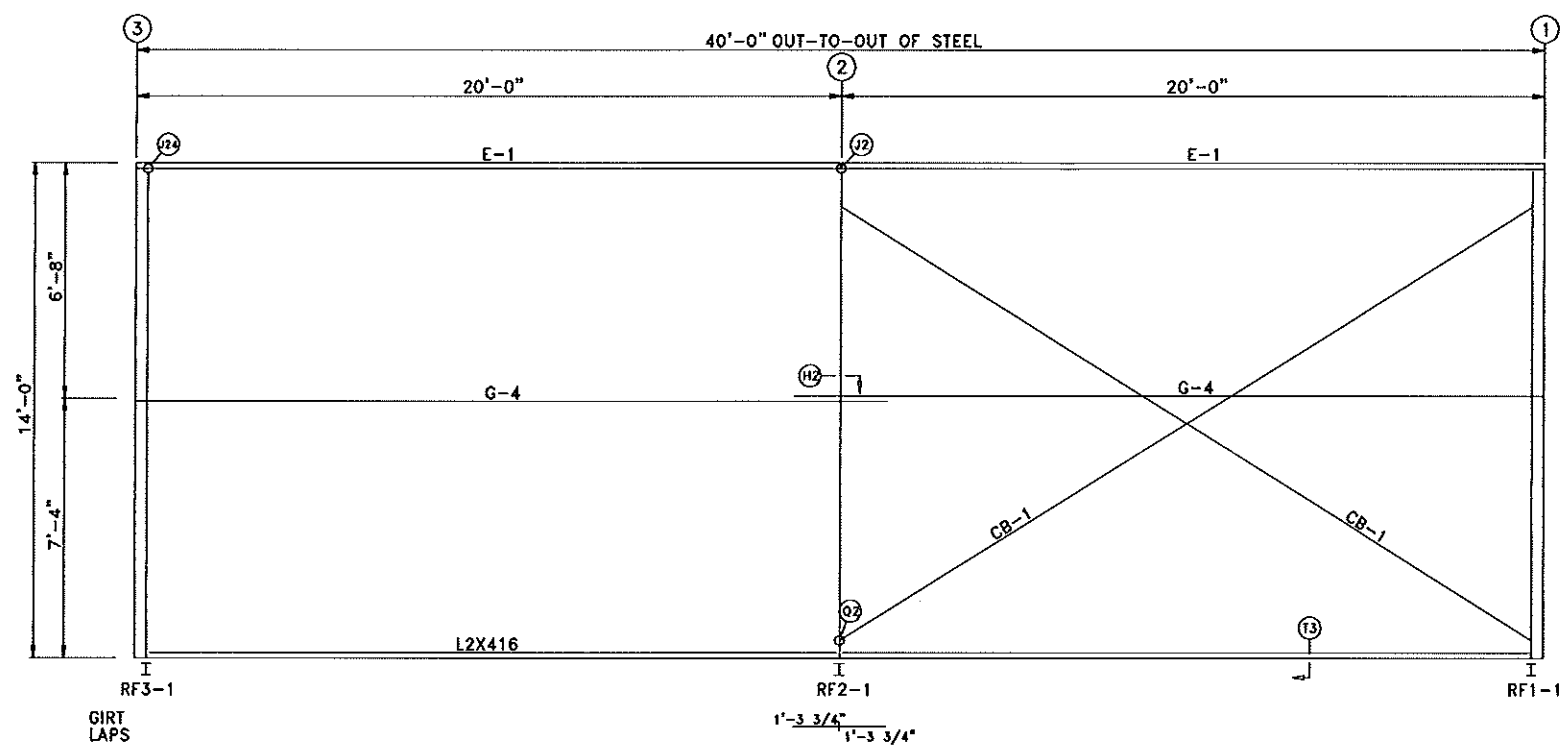

SIDEWALL FRAMING: FRAME LINE B

MEMBER TABLE		
FRAME LINE B		
MARK	PART	LENGTH
E-1	8E14LOW	19'-11 1/2"
G-4	8X25Z16	21'-3 1/2"
CB-1	0.25 CBL	21'-9"

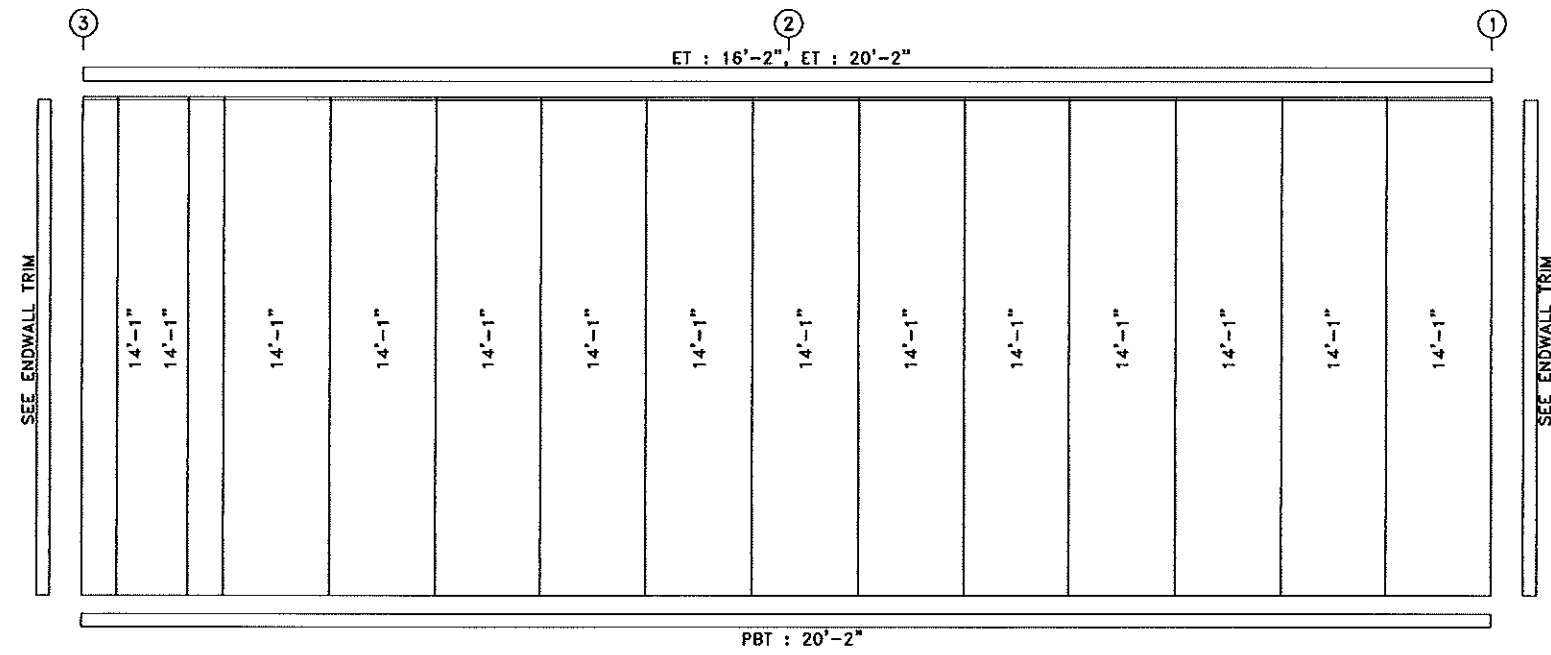

SIDEWALL SHEETING & TRIM: FRAME LINE B
PANELS: 26 Ga. PBR - Forest Green

THE ENGINEER WHOSE SEAL APPEARS HEREON IS AN EMPLOYEE FOR THE MANUFACTURER. SAID SEAL OR CERTIFICATION IS LIMITED TO THE PRODUCTS DESIGNED AND MANUFACTURED BY REEDS METALS, LLC ONLY AND DESCRIBED HEREON. THE UNDERSIGNED ENGINEER IS NOT THE OVERALL ENGINEER OF RECORD FOR THIS PROJECT.

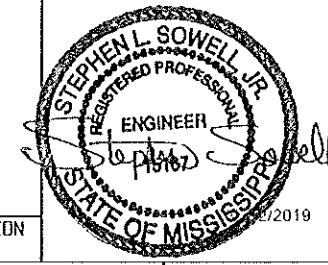

DRAWINGS FOR APPROVAL-NOT FOR CONSTRUCTION CONSTRUCTION
 PERMIT-NOT FOR CONSTRUCTION



JOB ID: DW3397-19	CUSTOMER	PROJECT	DATE: 7/ 2/19
	WALKER LANDS II, LLC	WALKER LANDS II, LLC	DESIGN: DK
	CUSTOMER ADDRESS	PROJECT ADDRESS	DRAFT: AP
	153 VIRLILA RD	153 VIRLILA RD	SHEET: E5 OF: E16
	CANTON, MS 39046	CANTON, MS 39046	CHECK:

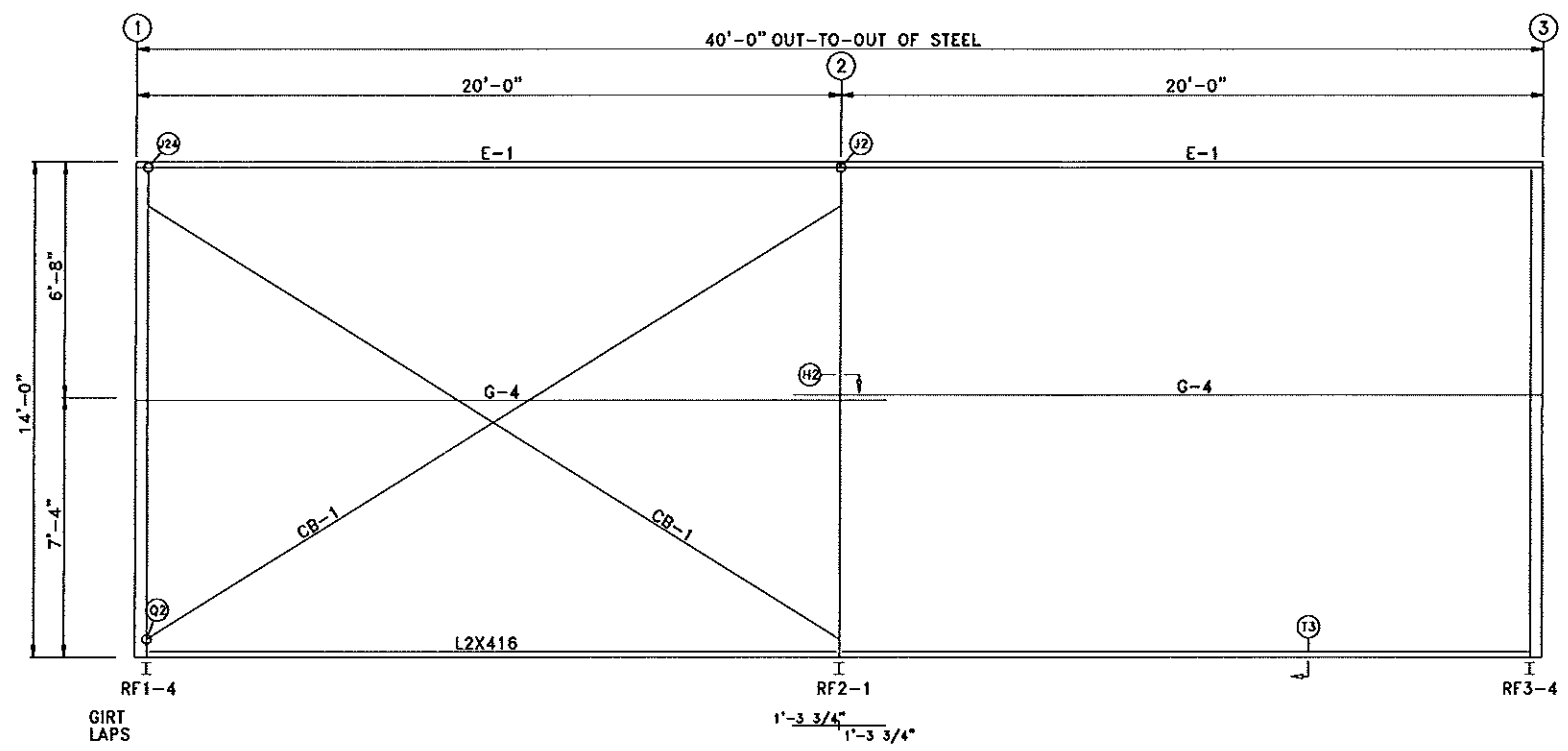

MEMBER TABLE FRAME LINE G		
MARK	PART	LENGTH
E-1	8E14LOW	19'-11 1/2"
G-4	8X25Z16	21'-3 1/2"
CB-1	0.25_CBL	21'-9"

SIDEWALL FRAMING: FRAME LINE G

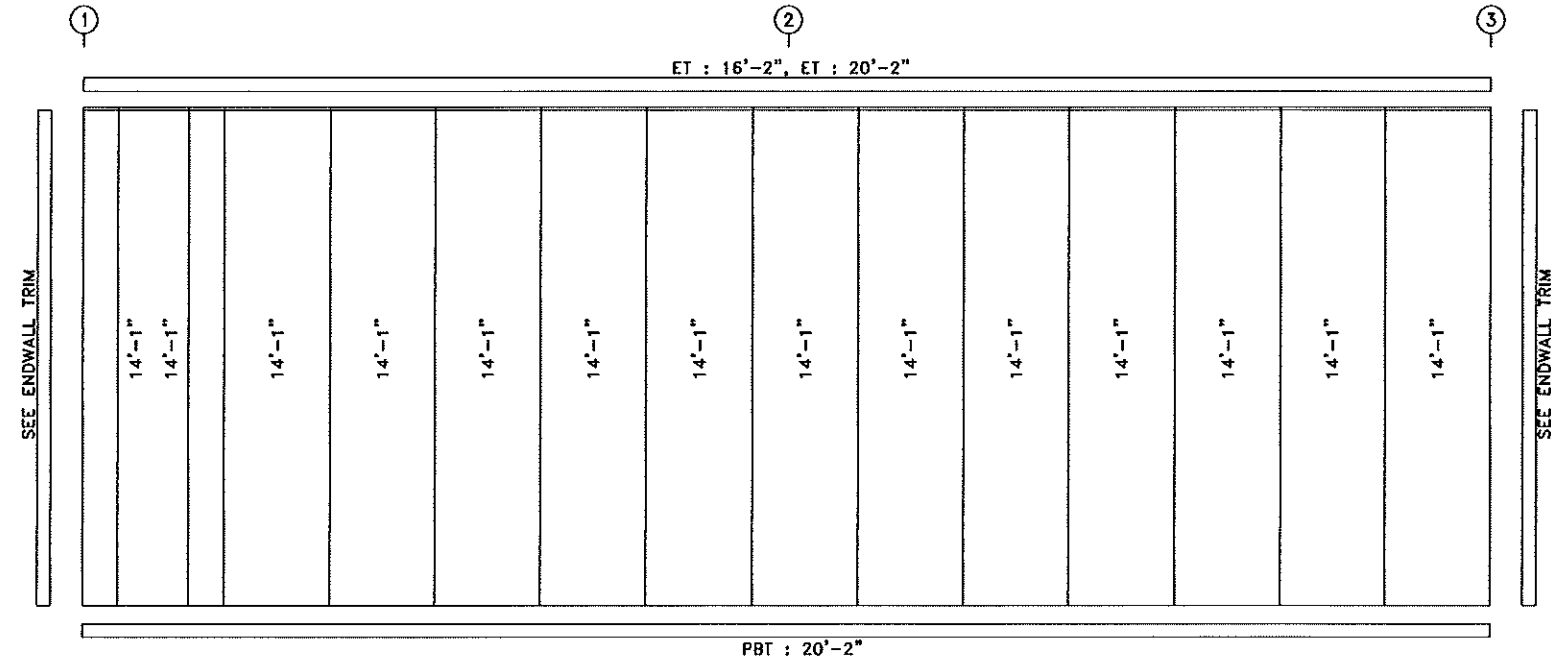

SIDEWALL SHEETING & TRIM: FRAME LINE G
PANELS: 26 Ga. PBR - Forest Green

THE ENGINEER WHOSE SEAL APPEARS HEREON IS AN EMPLOYEE FOR THE MANUFACTURER. SAID SEAL OR CERTIFICATION IS LIMITED TO THE PRODUCTS DESIGNED AND MANUFACTURED BY REEDS METALS, LLC ONLY AND DESCRIBED HEREON. THE UNDERSIGNED ENGINEER IS NOT THE OVERALL ENGINEER OF RECORD FOR THIS PROJECT.

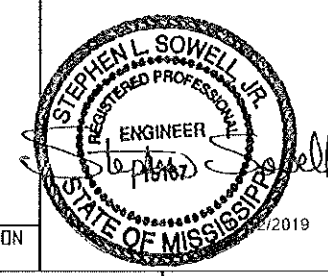

DRAWINGS FOR: APPROVAL-NOT FOR CONSTRUCTION CONSTRUCTION
 PERMIT-NOT FOR CONSTRUCTION



JOB ID: DW3397-19	DATE: 7/ 2/19
CUSTOMER: WALKER LANDS II, LLC	PROJECT: WALKER LANDS II, LLC
CUSTOMER ADDRESS: 153 VIRLILA RD, CANTON, MS 39046	PROJECT ADDRESS: 153 VIRLILA RD, CANTON, MS 39046
DESIGN: DK	DRAFT: AP
CHECK:	SHEET: E6 OF E16

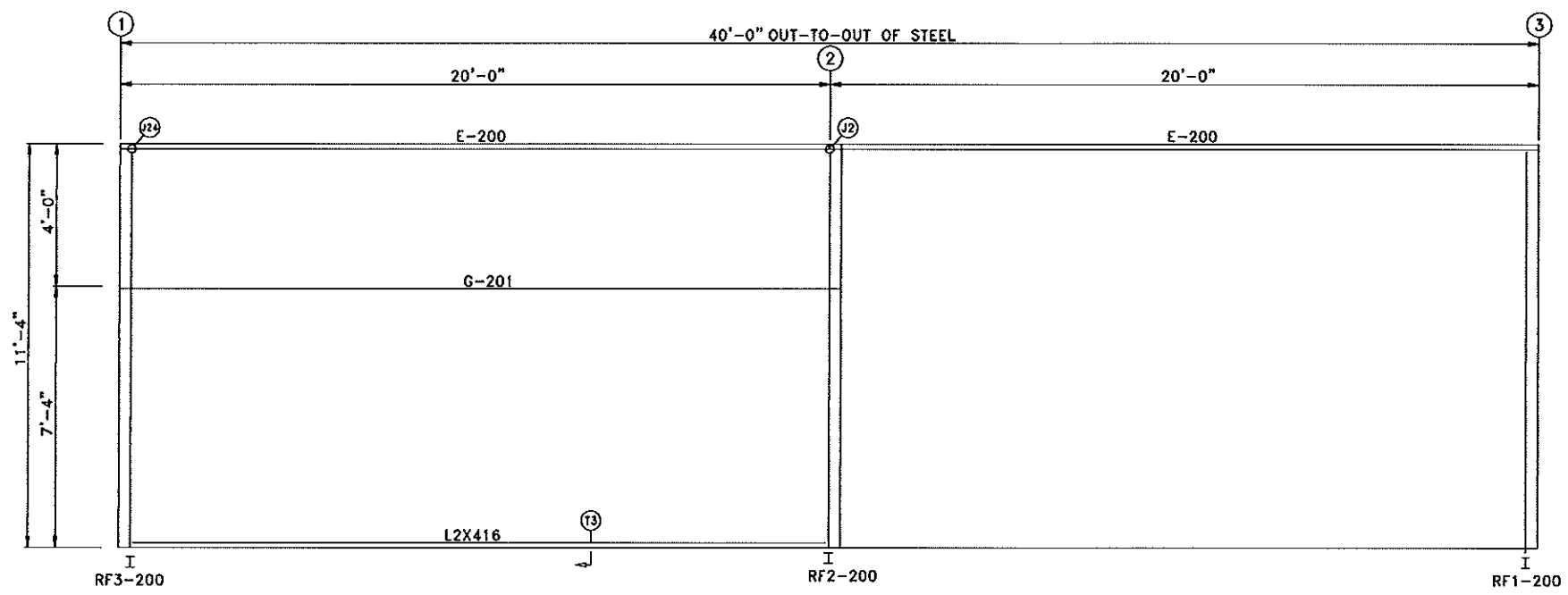

SIDEWALL FRAMING: FRAME LINE H

MEMBER TABLE		
FRAME LINE H		
MARK	PART	LENGTH
E-200	8E14LOW	19'-11 1/2"
G-201	8X25Z12	20'-3 1/2"

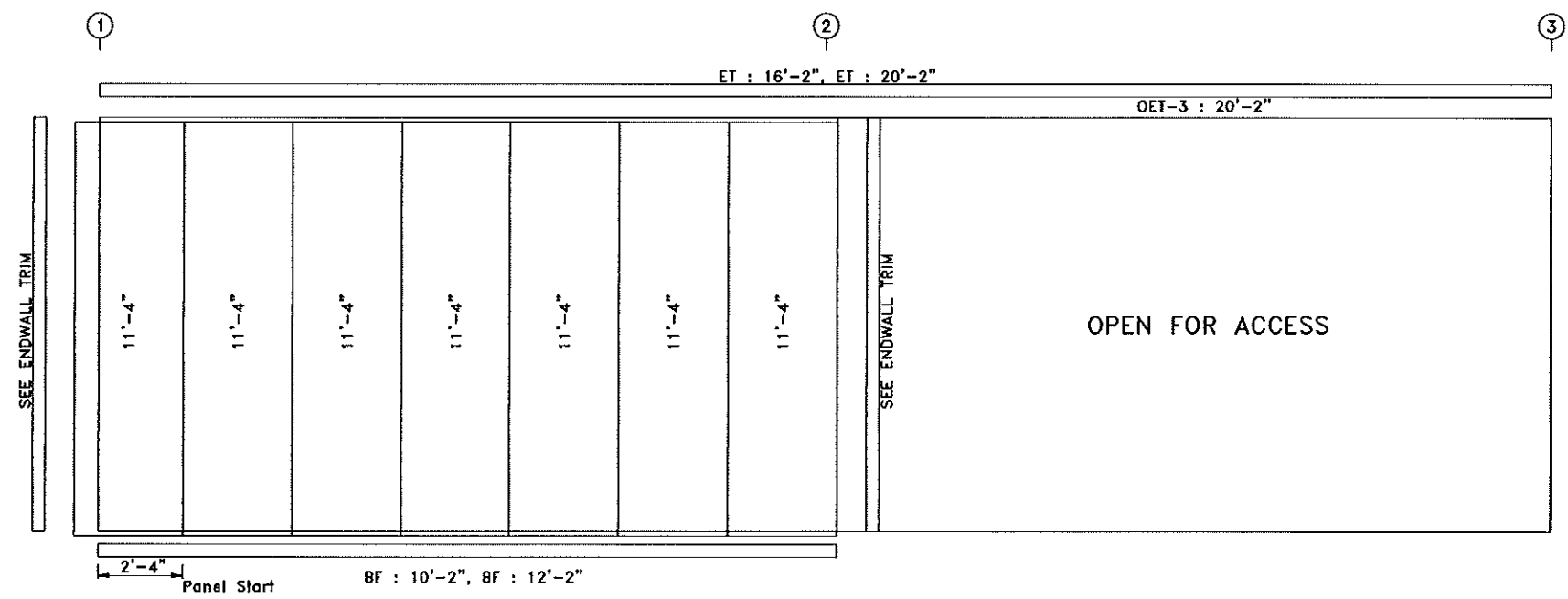

SIDEWALL SHEETING & TRIM: FRAME LINE H
PANELS: 26 Ga. PBR - Forest Green

THE ENGINEER WHOSE SEAL APPEARS HEREON IS AN EMPLOYEE FOR THE MANUFACTURER, SAID SEAL OR CERTIFICATION IS LIMITED TO THE PRODUCTS DESIGNED AND MANUFACTURED BY REEDS METALS, LLC ONLY AND DESCRIBED HEREON. THE UNDERSIGNED ENGINEER IS NOT THE OVERALL ENGINEER OF RECORD FOR THIS PROJECT.

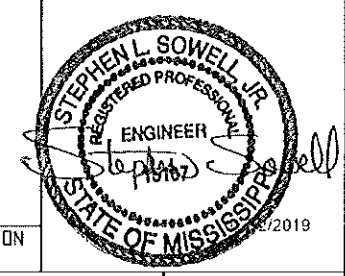

DRAWINGS FOR: APPROVAL-NOT FOR CONSTRUCTION CONSTRUCTION
 PERMIT-NOT FOR CONSTRUCTION



JOB ID: DW3397-19	DATE: 7/ 2/19
CUSTOMER: WALKER LANDS II, LLC	PROJECT: WALKER LANDS II, LLC
CUSTOMER ADDRESS: 153 VIRLILA RD, CANTON, MS 39046	PROJECT ADDRESS: 153 VIRLILA RD, CANTON, MS 39046
DESIGN: DK	DRAFT: AP
CHECK:	SHEET: E7 OF E16

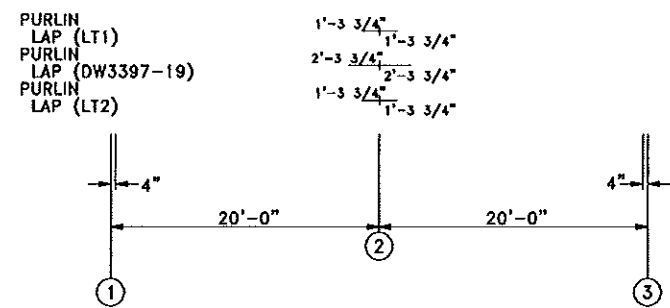
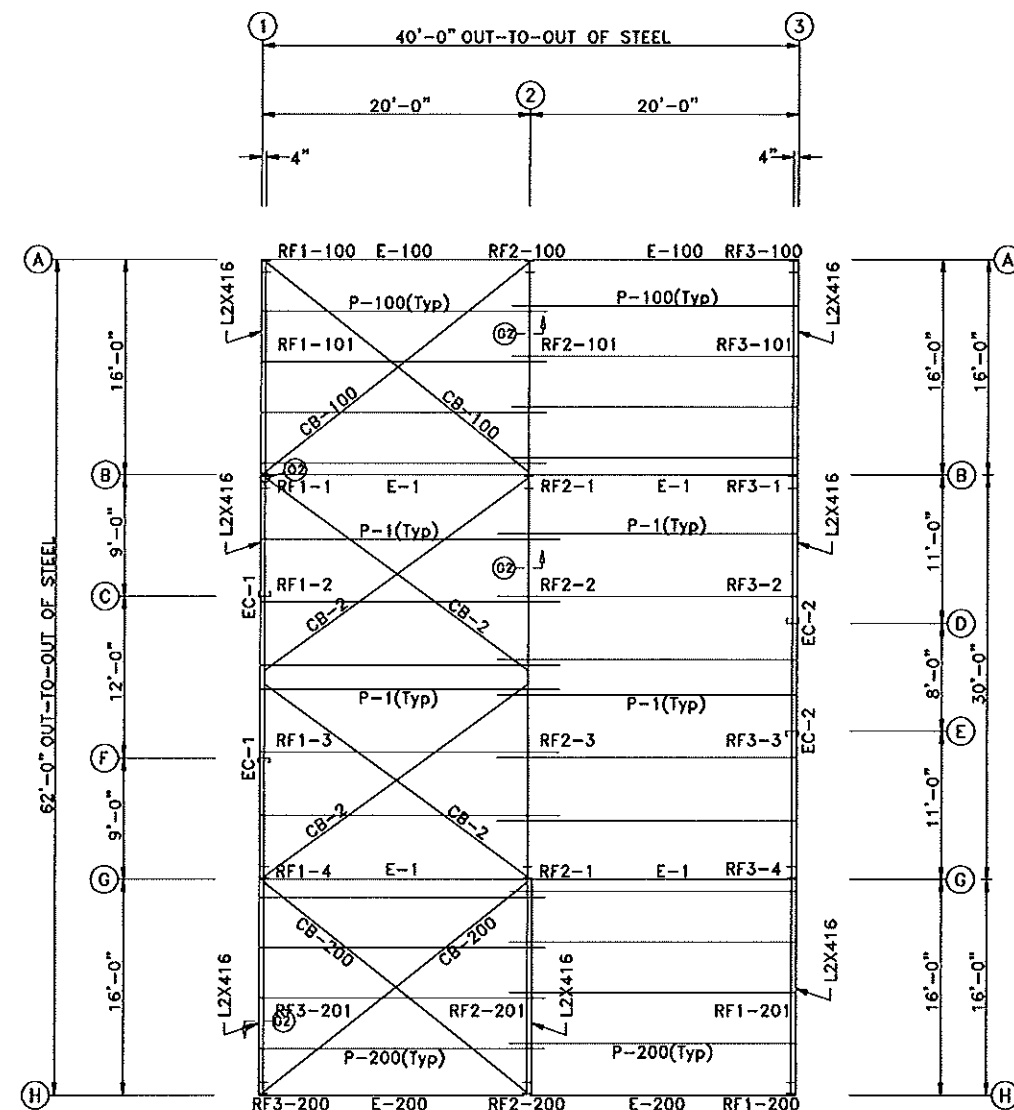

ROOF FRAMING PLAN

MEMBER TABLE		
ROOF PLAN		
MARK	PART	LENGTH
DW3397-19		
P-1	8X25Z16	22'-3 1/2"
E-1	8E14LOW	19'-11 1/2"
CB-2	0.25_CBL	21'-9 1/2"
LT1		
P-100	8X25Z16	21'-3 1/2"
E-100	8E14LOW	19'-11 1/2"
CB-100	0.25_CBL	22'-4 1/2"
LT2		
P-200	8X25Z16	21'-3 1/2"
E-200	8E14LOW	19'-11 1/2"
CB-200	0.25_CBL	22'-4 1/2"

THE ENGINEER WHOSE SEAL APPEARS HEREON IS AN EMPLOYEE FOR THE MANUFACTURER. SAID SEAL OR CERTIFICATION IS LIMITED TO THE PRODUCTS DESIGNED AND MANUFACTURED BY REEDS METALS, LLC ONLY AND DESCRIBED HEREON. THE UNDERSIGNED ENGINEER IS NOT THE OVERALL ENGINEER OF RECORD FOR THIS PROJECT.

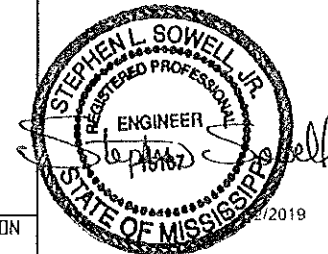

DRAWINGS FOR APPROVAL-NOT FOR CONSTRUCTION CONSTRUCTION PERMIT-NOT FOR CONSTRUCTION

JOB ID: DW3397-19		DATE: 7/ 2/19
CUSTOMER	PROJECT	DESIGN: BK
WALKER LANDS II, LLC	WALKER LANDS II, LLC	DRAFT: AP
CUSTOMER ADDRESS	PROJECT ADDRESS	SHEET: E8 OF E16
153 VIRLILA RD	153 VIRLILA RD	CHECK:
CANTON, MS 39046	CANTON, MS 39046	



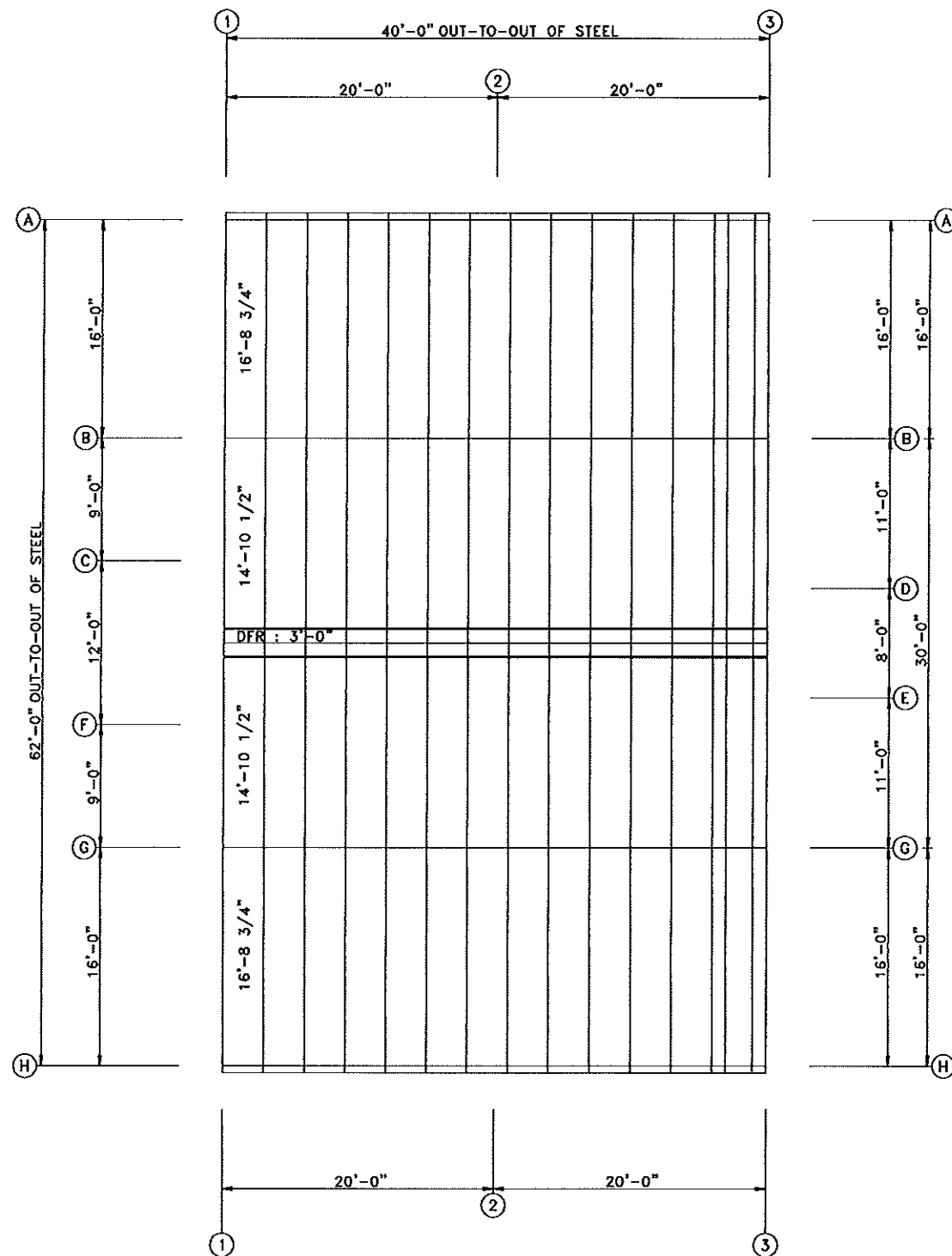

ROOF SHEETING PLAN
 PANELS: 26 Ga. PBR - Galvalume

GENERAL NOTES:
 ROOF DRAWING NOTES:
 High Rib on each side
 of peak must align for
 proper fit of ridge cap.

THE ENGINEER WHOSE SEAL APPEARS
 HEREON IS AN EMPLOYEE FOR THE
 MANUFACTURER. SAID SEAL OR
 CERTIFICATION IS LIMITED TO THE
 PRODUCTS DESIGNED AND MANUFACTURED
 BY REEDS METALS, LLC ONLY AND
 DESCRIBED HEREON. THE UNDERSIGNED
 ENGINEER IS NOT THE OVERALL
 ENGINEER OF RECORD FOR THIS PROJECT.

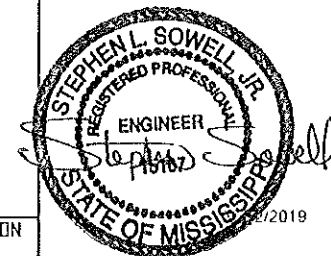

DRAWINGS FOR APPROVAL-NOT FOR CONSTRUCTION CONSTRUCTION
 PERMIT-NOT FOR CONSTRUCTION

REED'S METALS INC.
 1-800-581-4645
 www.reedsmetals.com
Metal Roofing Metal Buildings Pole Barns

JOB ID: DW3397-19		DATE: 7/ 2/19
CUSTOMER	PROJECT	
WALKER LANDS II, LLC	WALKER LANDS II, LLC	
CUSTOMER ADDRESS	PROJECT ADDRESS	
153 VIRLILA RD	153 VIRLILA RD	
CANTON, MS 39046	CANTON, MS 39046	

DESIGN: DK
DRAFT: AP
SHEET: E9 OF E16
CHECK: